06 Metal Militia

1. Verse

Thunder and lightning, the gods take revenge
Senseless destruction
Victims of fury are cowardly now
Running for safety
Stabbing the harlot to pay for her sins
Leaving the virgin
Suicide running as if it were free
Ripping and tearing

Pre-Chorus

Oh, through the mist and the madness
We're trying to get the message to you

Chorus

Metal militia
Metal militia
Metal militia

2. Verse

Chained and shadowed to be left behind
Nine and one thousand
Metal militia, for your sacrifice
Ironclad soldiers
Join or be conquered, the law of the land
What will befall you?
The metalization of your inner soul
Twisting and turning

Pre-Chorus

Oh, through the mist and the madness
We're trying to get the message to you

Chorus

Metal militia
Metal militia

Solo

3. Verse

We are as one, yes, we all are the same
Fighting for one cause
Leather and metal are our uniforms
Protecting what we are
Joining together to take on the world
With our heavy metal
Spreading the message to everyone here
Come let yourself go

Pre-Chorus

Oh, through the mist and the madness
We're trying to get the message to you

Chorus (ad lib.)

Metal militia
Metal militia
Metal militia
Metal militia

© Words and Music by James Hetfield, Lars Ulrich and Dave Mustaine, 1983

Metal Militia

♩ = 169

© Hetfield/Ulrich/Mustaine

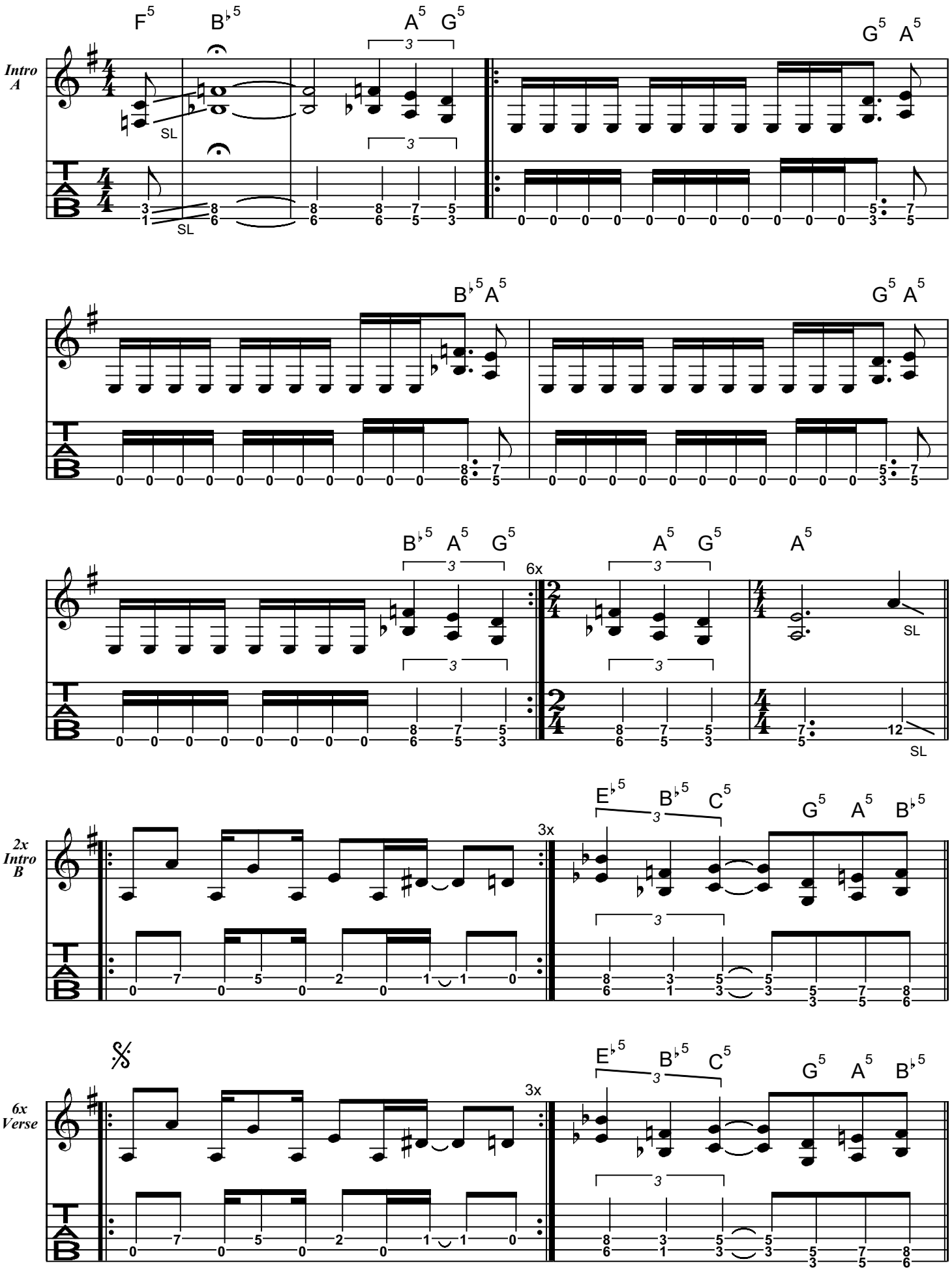

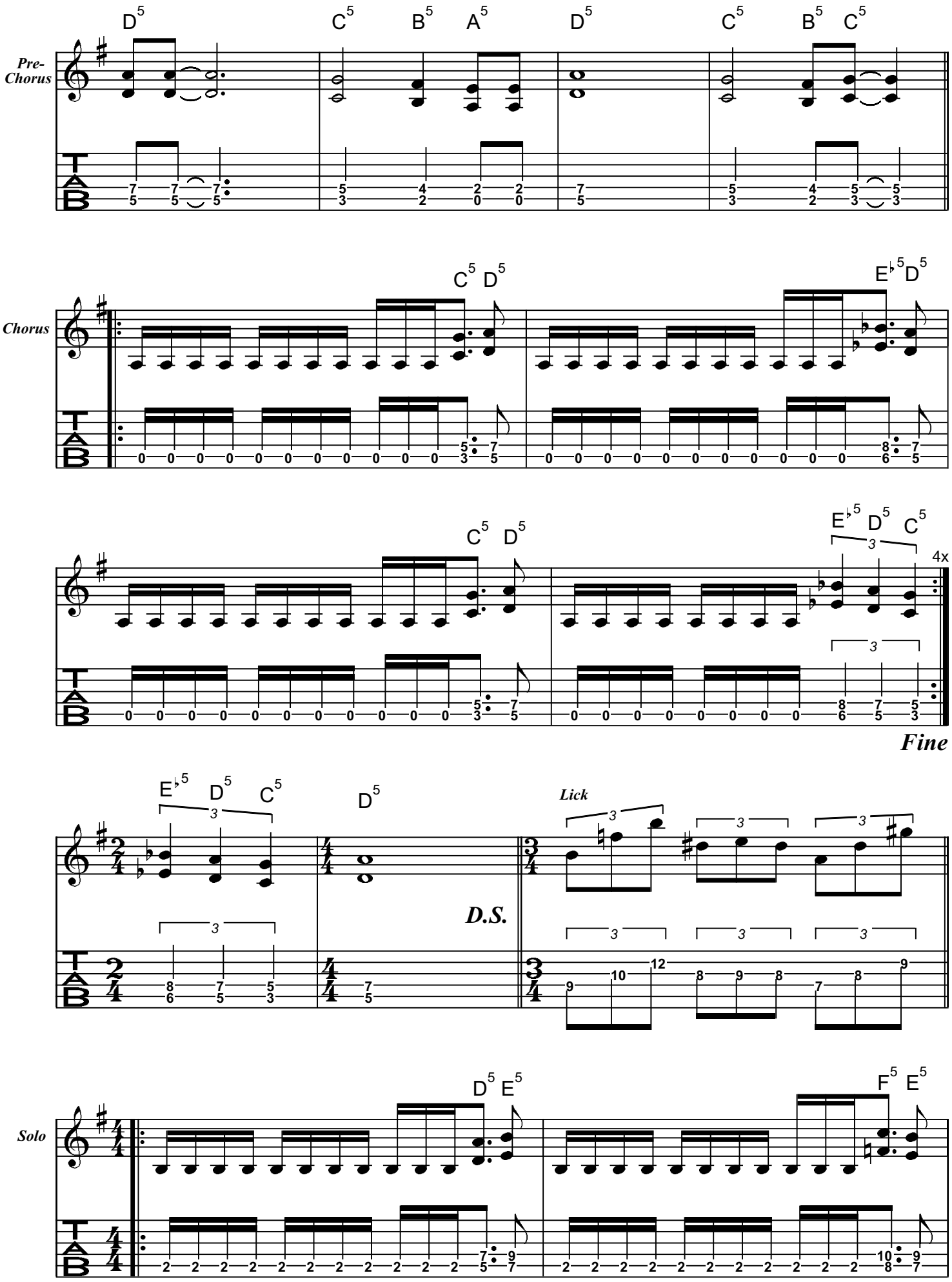
Pre-Chorus
D5 C5 B5 A5 D5 C5 B5 C5
Chorus
C5 D5 E♭5 D5
C5 D5 E♭5 D5 C5
4x
Fine
E♭5 D5 C5 D5
D.S.
Lick
Solo
D5 E5 F5 E5

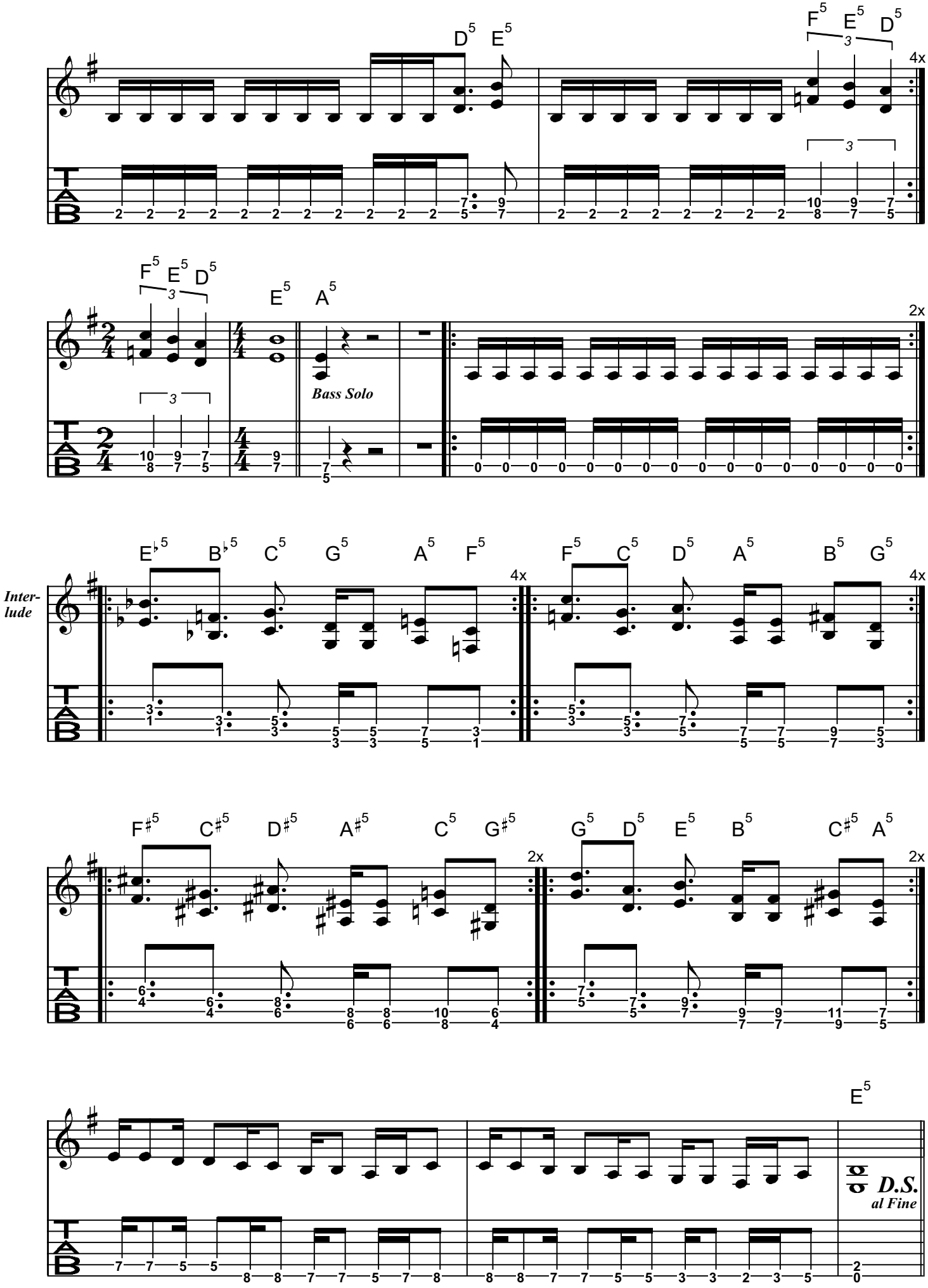
D5 E5
F5 E5 D5
4x
F5 E5 D5
E5 A5
Bass Solo
2x
Inter-
lude
E♭5 B♭5 C5 G5 A5 F5
4x
F5 C5 D5 A5 B5 G5
4x
F♯5 C♯5 D♯5 A♯5 C5 G♯5
2x
G5 D5 E5 B5 C♯5 A5
2x
E5
D.S.
al Fine