Pentatonische Licks 26 – 30
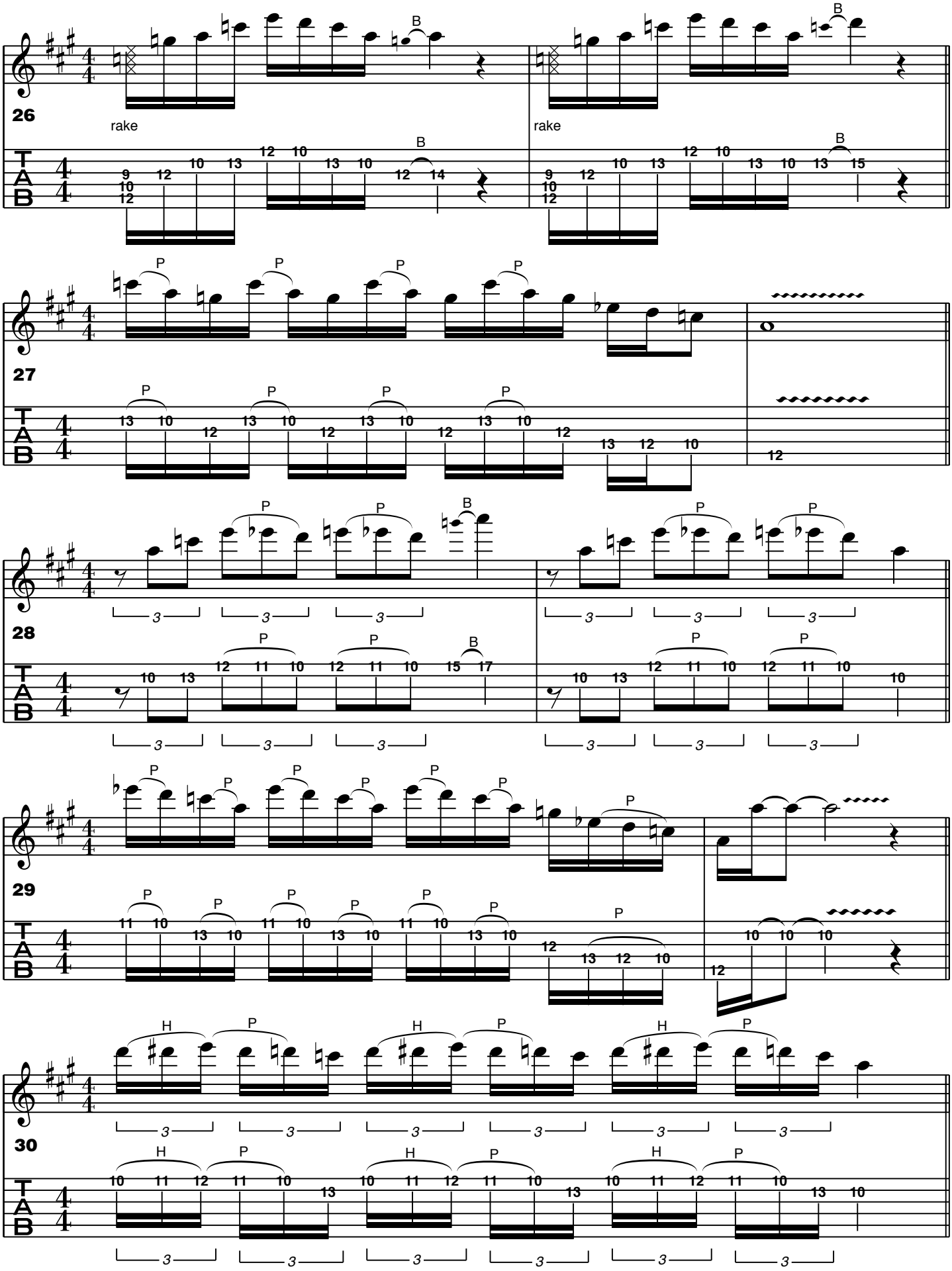
(Pattern 5)