"IF YOU WANT PEACE...PREPARE FOR WAR" CHILDREN OF BODOM

As heard on **ARE YOU DEAD YET?** (SPINEFARM)
Words and Music by **Alexi Laiho** ✶ *Transcribed by* **Jeff Perrin**

All guitars are in drop-D tuning down one whole step (low to high, C G C F A D).
Bass tuning (low to high): C G C F.
All music sounds in the key of C minor, one whole step lower than written.

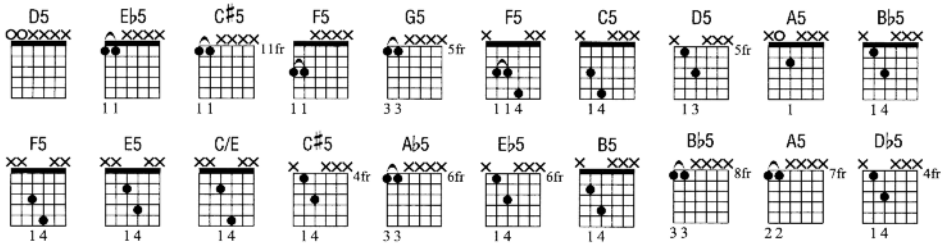

A **Intro** (0:00)
Fast ♩ = **128**

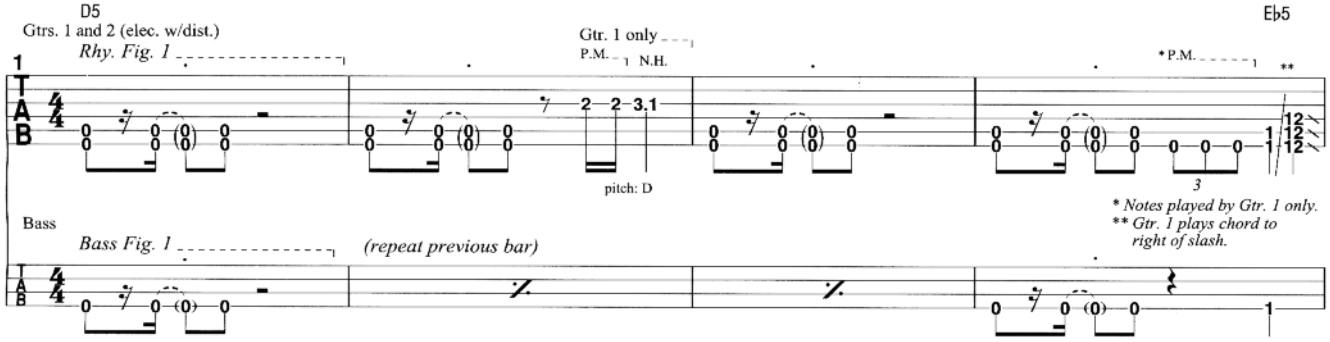

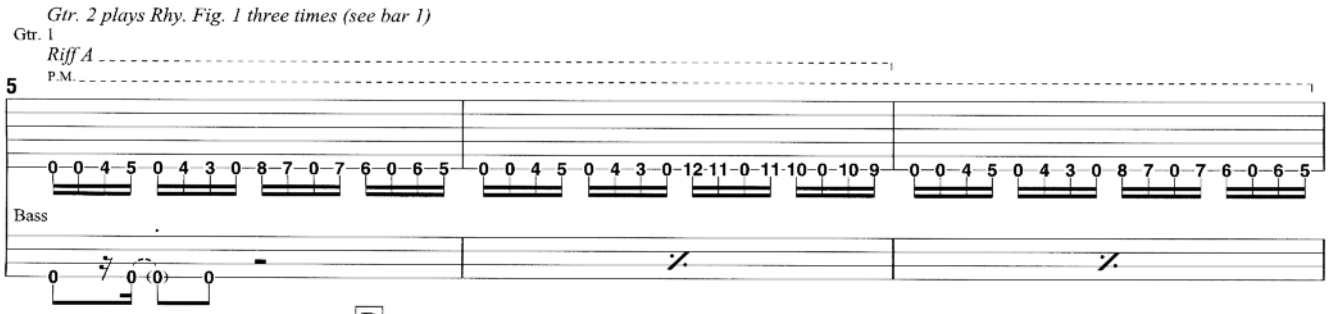

B (0:11, 1:16)
Go
N.C.(D5)
Gtr. 1 plays Riff A twice (see bar 5)

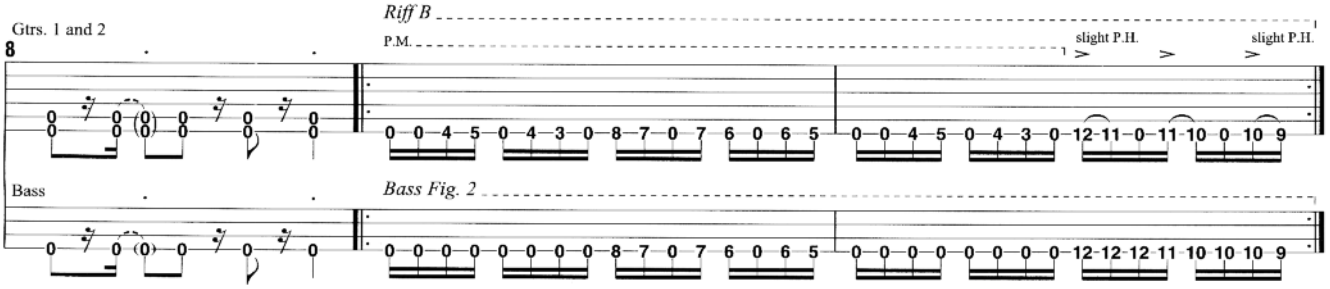

© MAGIC ARTS PUBLISHING.
ALL RIGHTS RESERVED. USED BY PERMISSION.

"IF YOU WANT PEACE...PREPARE FOR WAR"

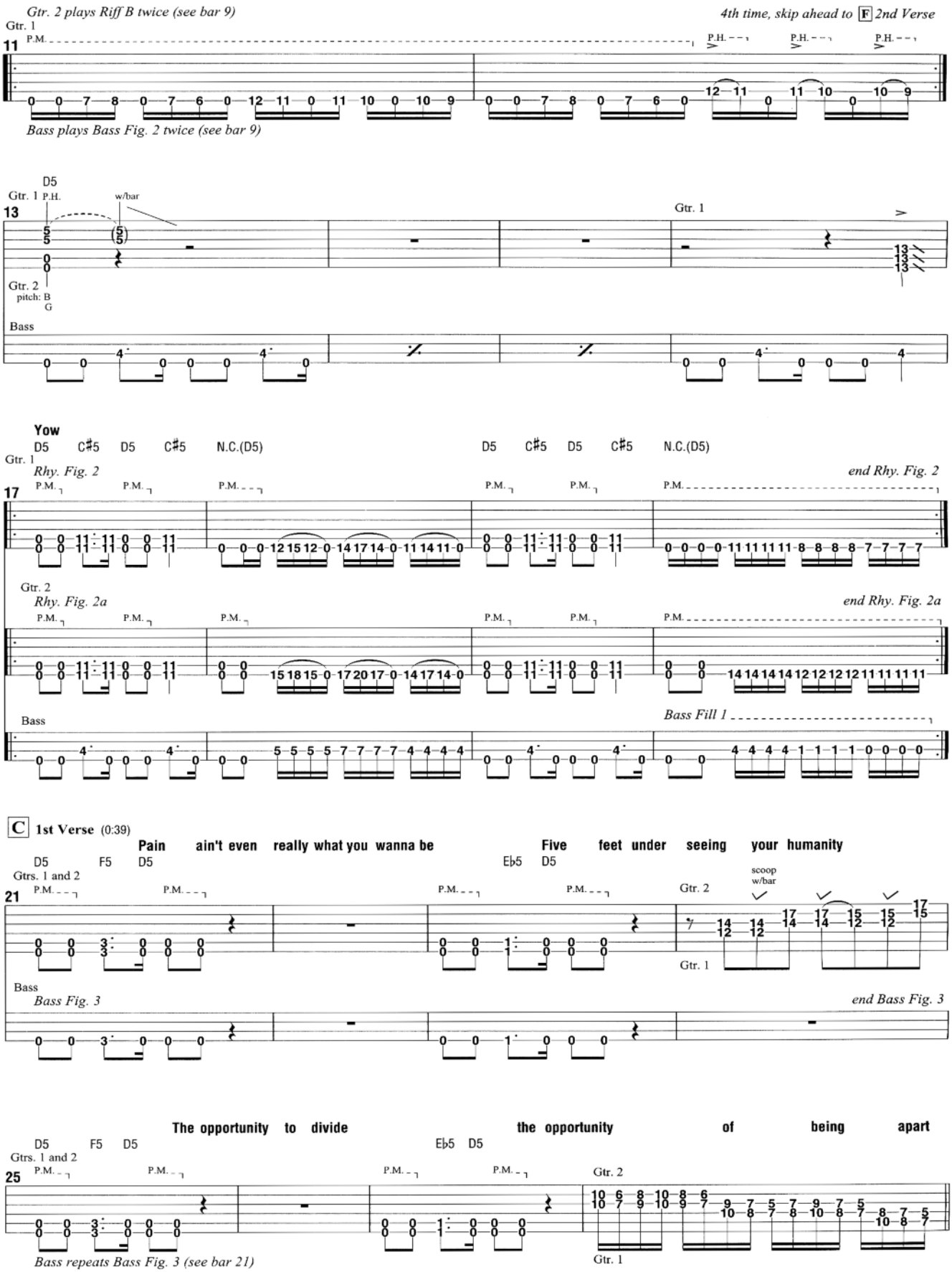

"IF YOU WANT PEACE...PREPARE FOR WAR"

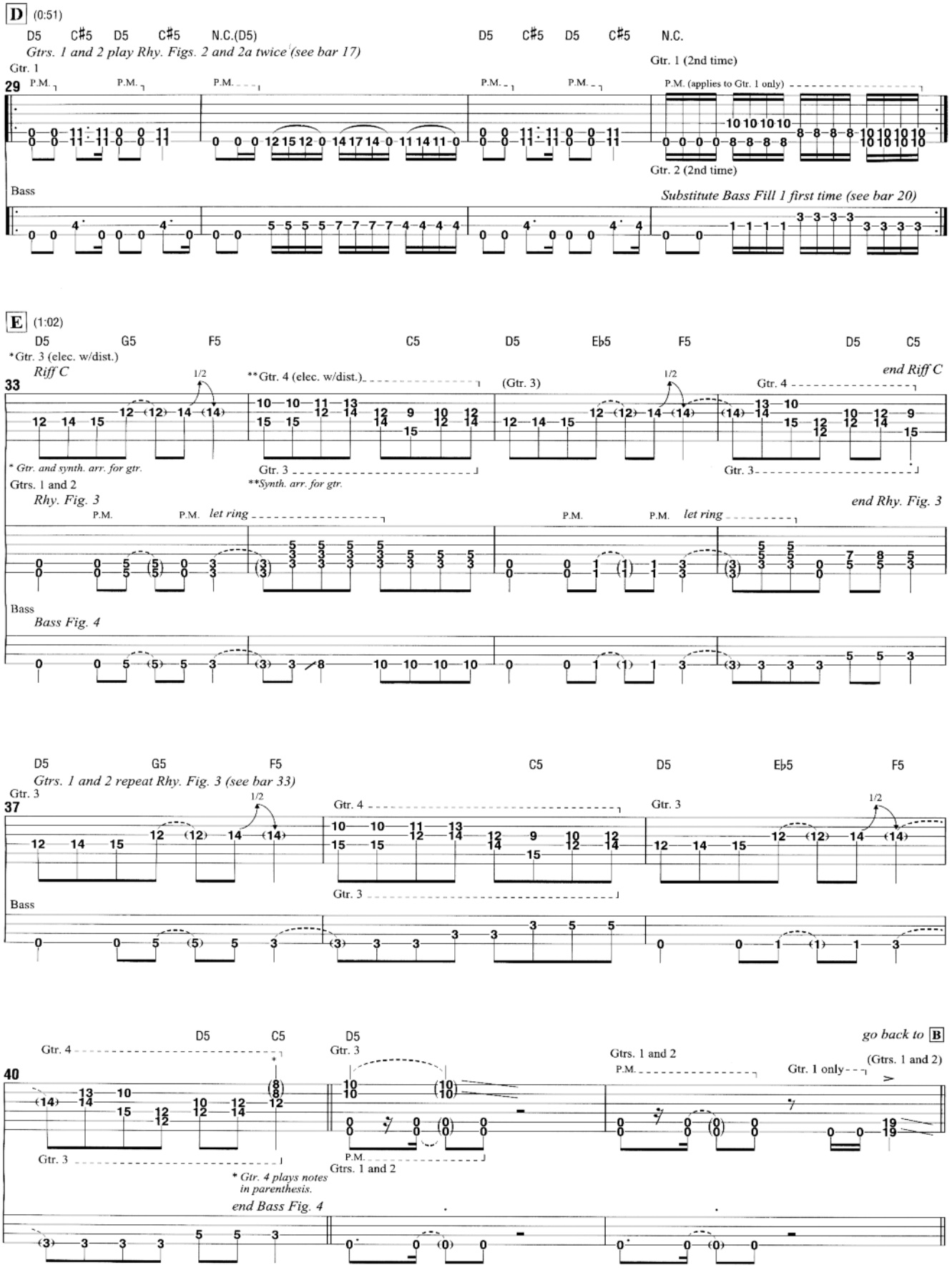

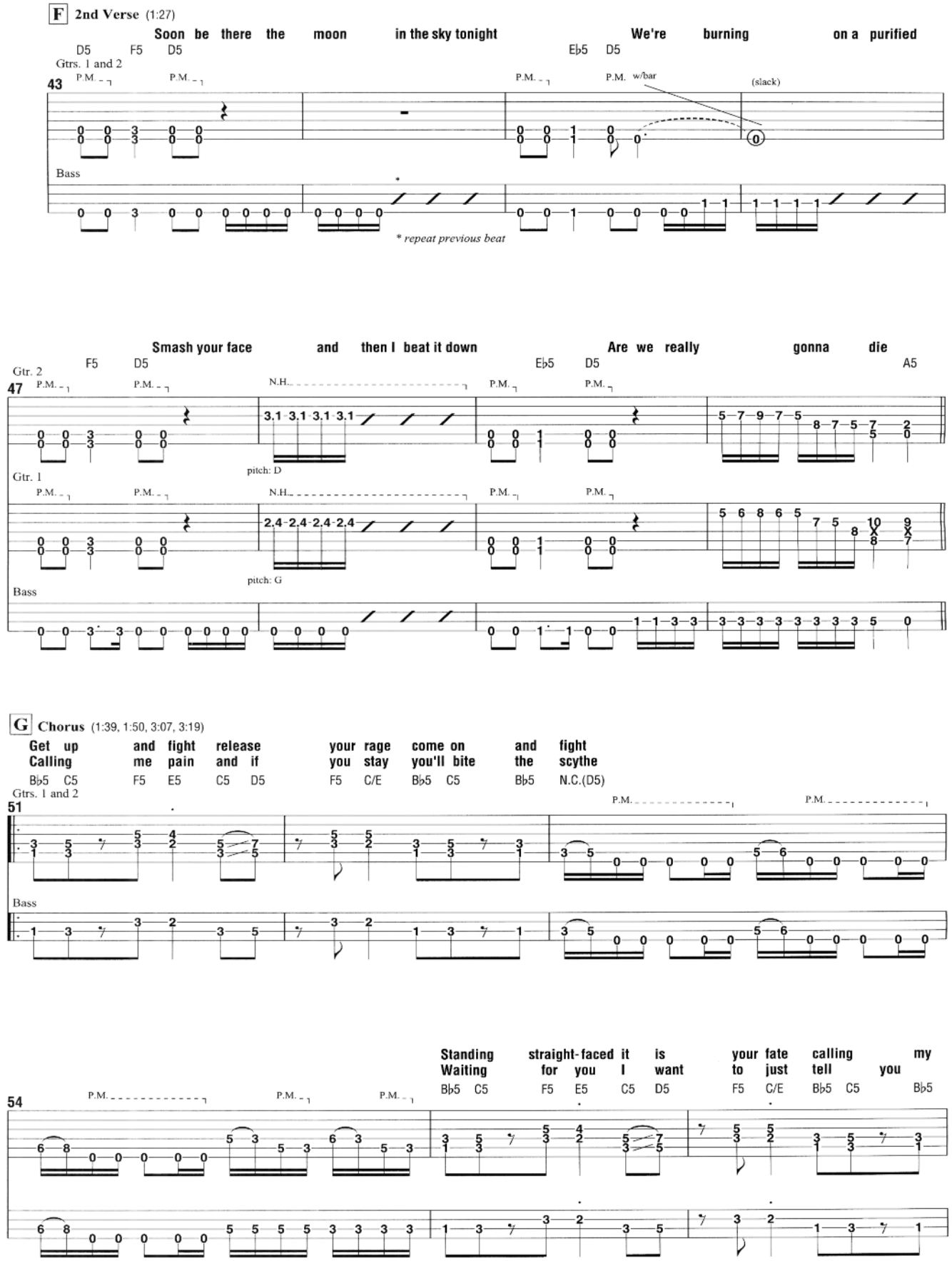
F 2nd Verse (1:27)
Soon be there the moon in the sky tonight
We're burning on a purified
D5 F5 D5
E♭5 D5
Gtrs. 1 and 2
43
P.M.
w/bar
(slack)
Bass
* repeat previous beat
Smash your face and then I beat it down
Are we really gonna die
F5 D5
E♭5 D5
A5
Gtr. 2
47
N.H.
pitch: D
Gtr. 1
pitch: G
Bass
G Chorus (1:39, 1:50, 3:07, 3:19)
Get up and fight release your rage come on and fight
Calling me pain and if you stay you'll bite the scythe
B♭5 C5 F5 E5 C5 D5 F5 C/E B♭5 C5 B♭5 N.C.(D5)
Gtrs. 1 and 2
51
Bass
Standing straight-faced it is your fate calling my
Waiting for you I want to just tell you
B♭5 C5 F5 E5 C5 D5 F5 C/E B♭5 C5 B♭5
54

"IF YOU WANT PEACE...PREPARE FOR WAR"

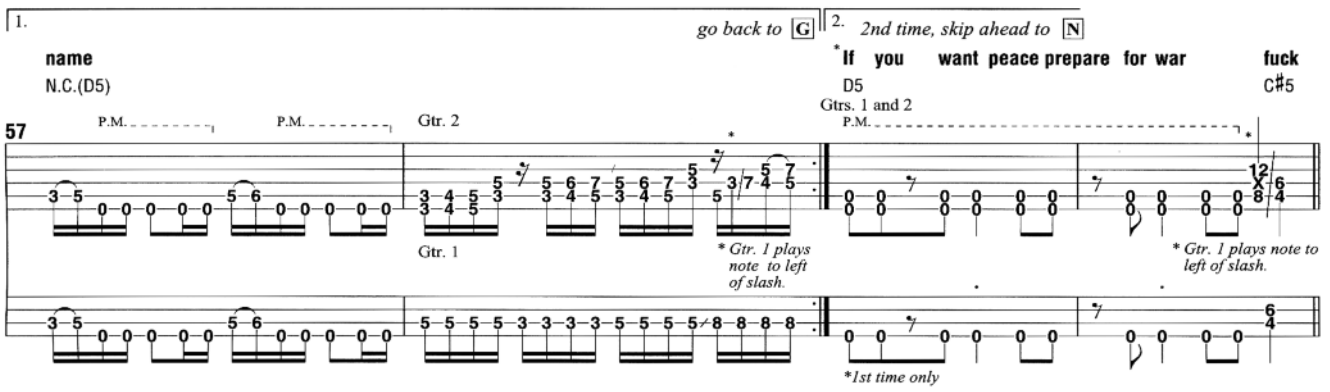

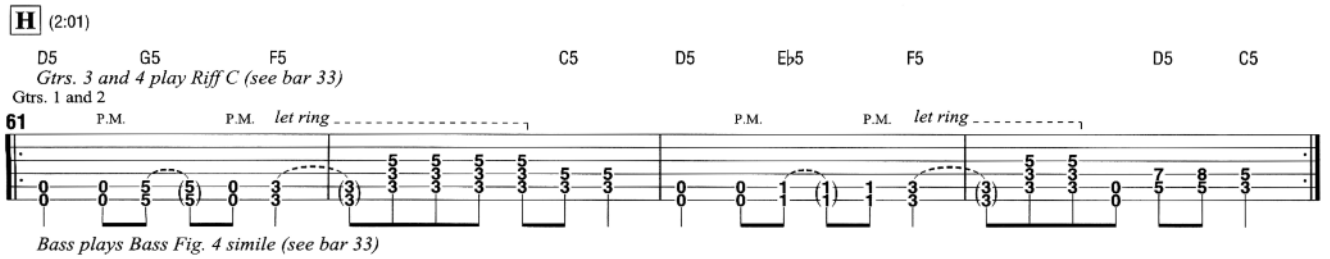

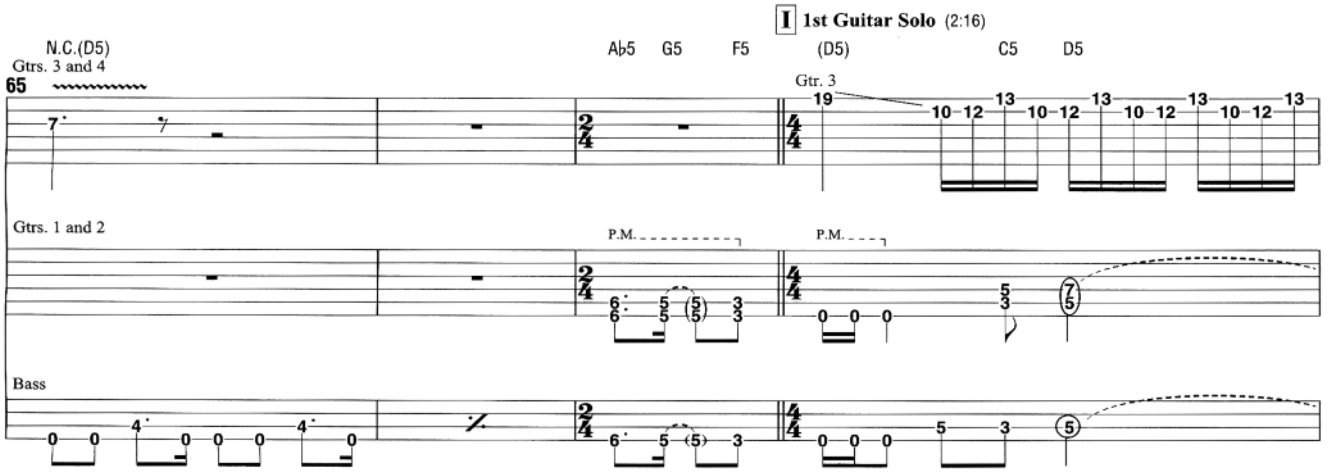

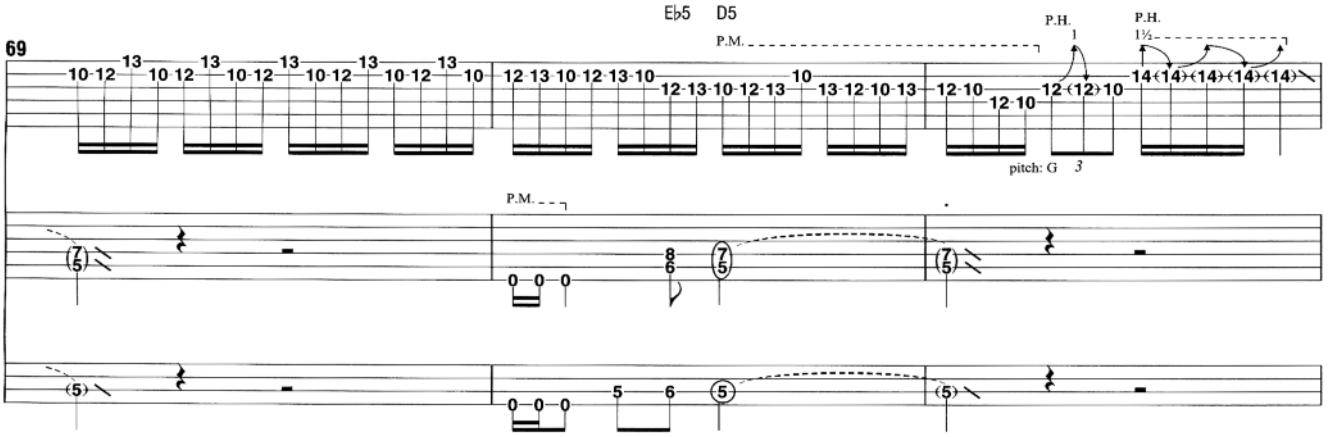

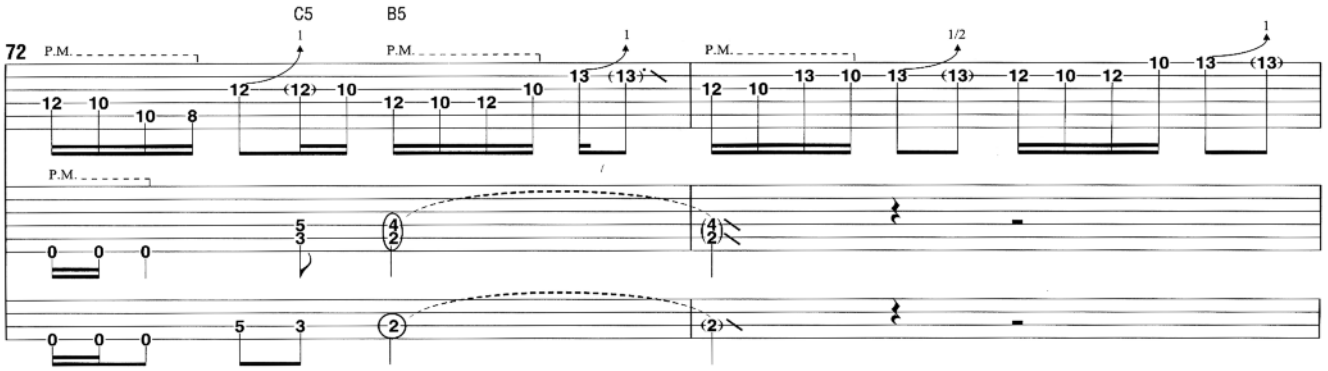

J **Keyboard Solo** (2:27)

Gtrs. 1 and 2 substitute Rhy. Fill 2 on repeat (see bar 78)

Gtr. 3 (first time only)

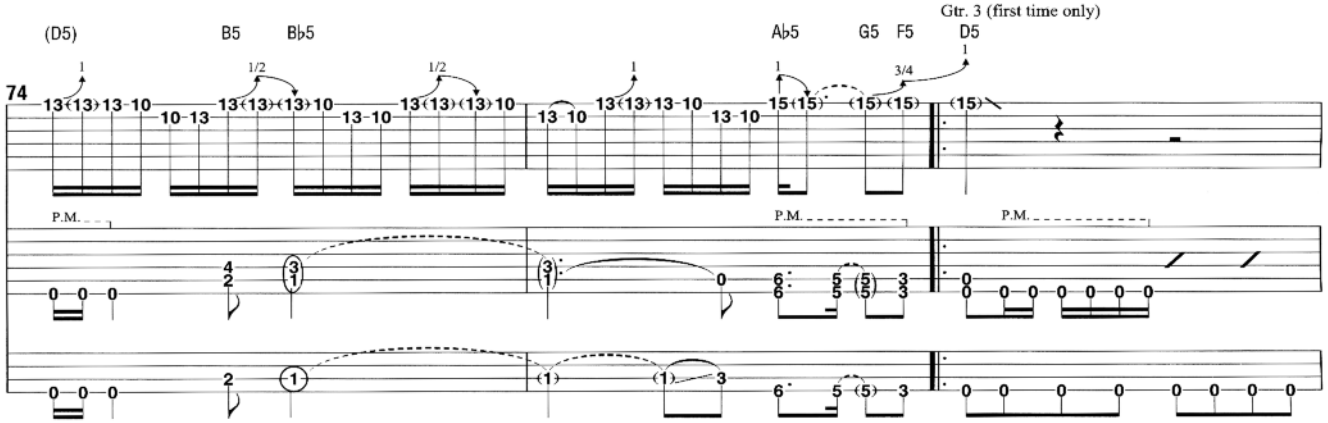

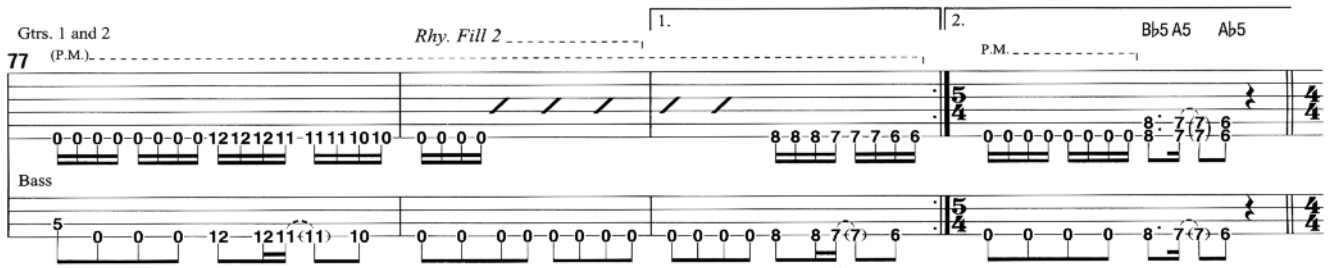

K **2nd Guitar Solo** (2:39)

N.C.(F♯5)

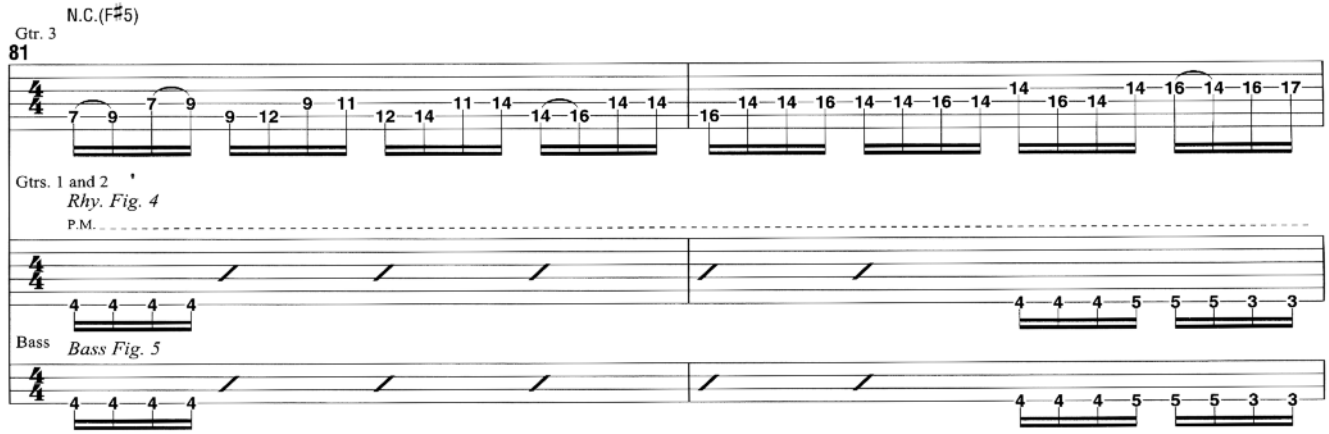

"IF YOU WANT PEACE...PREPARE FOR WAR"

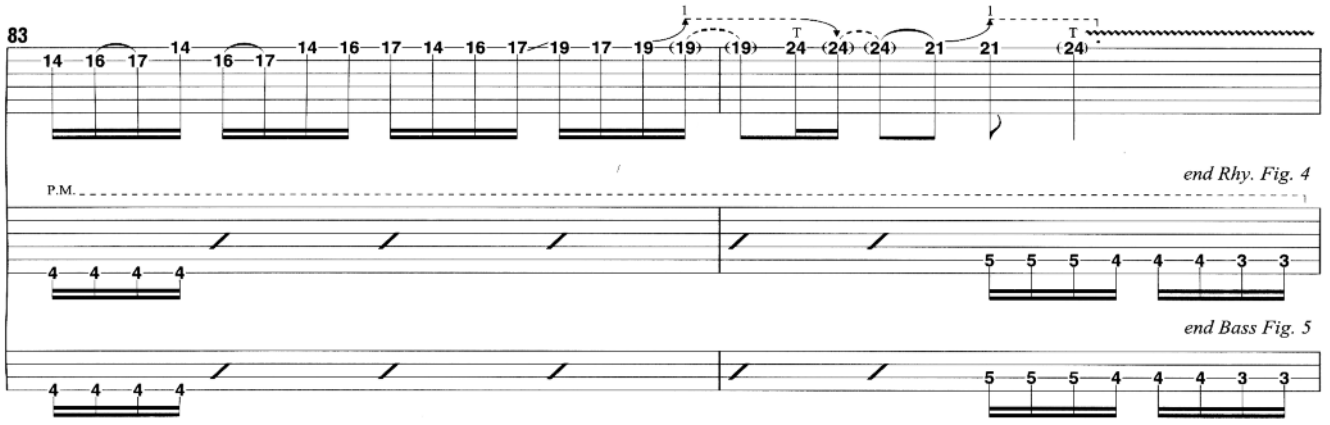

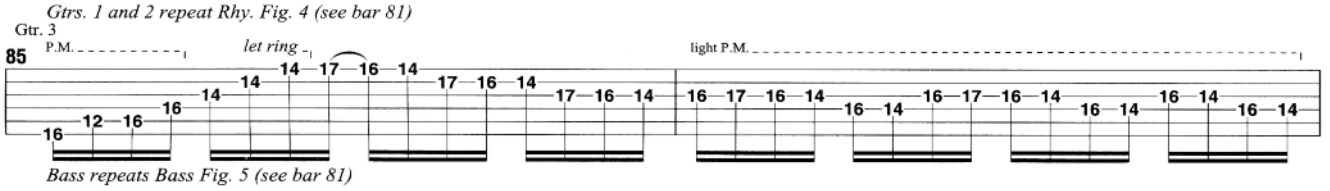

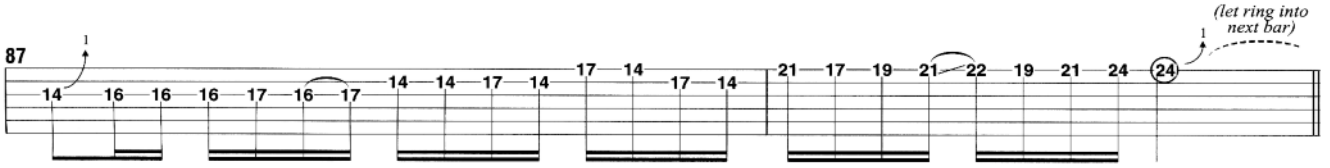

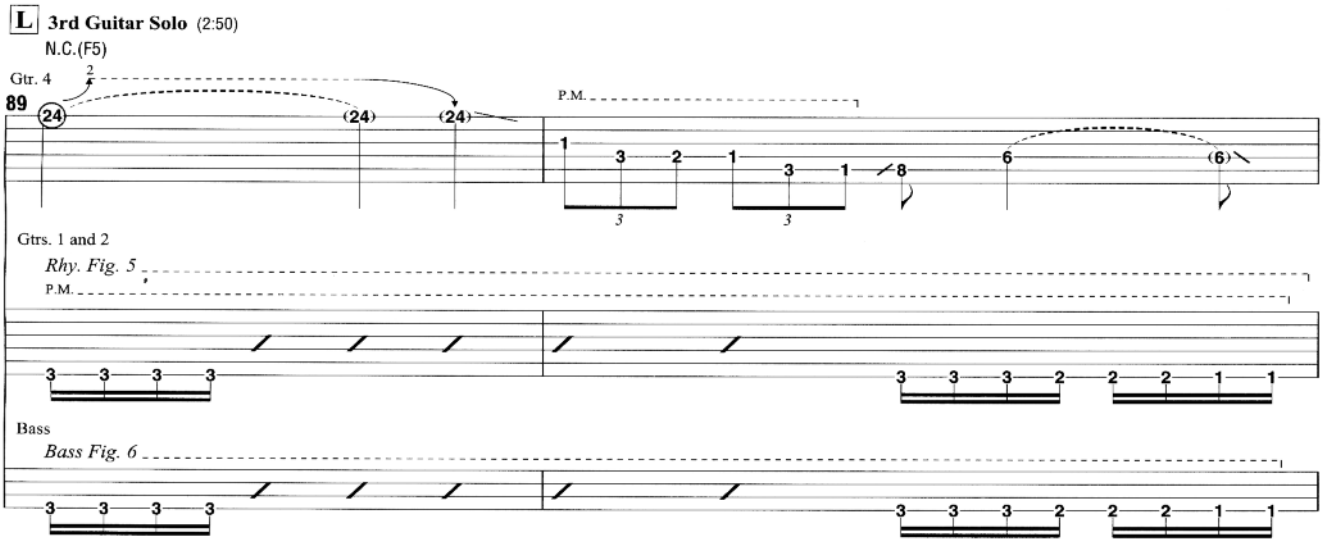

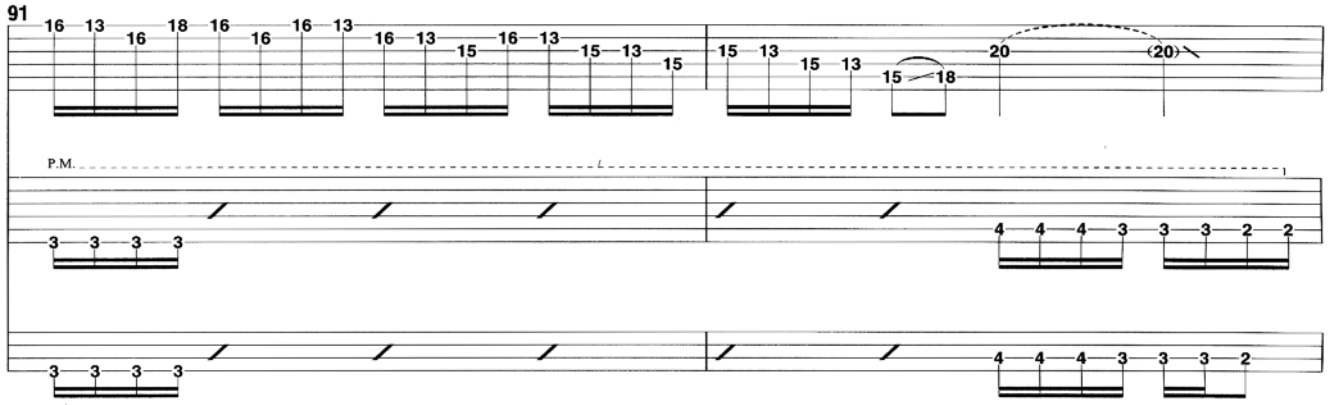

Gtrs. 1 and 2 play Rhy. Fig. 5 (see bar 89)

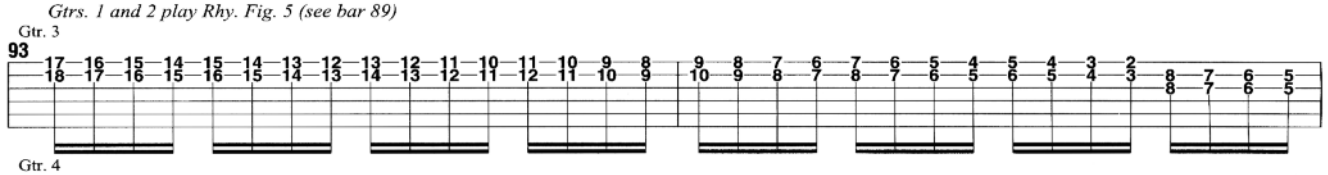

Bass plays Bass Fig. 6 (see bar 89)

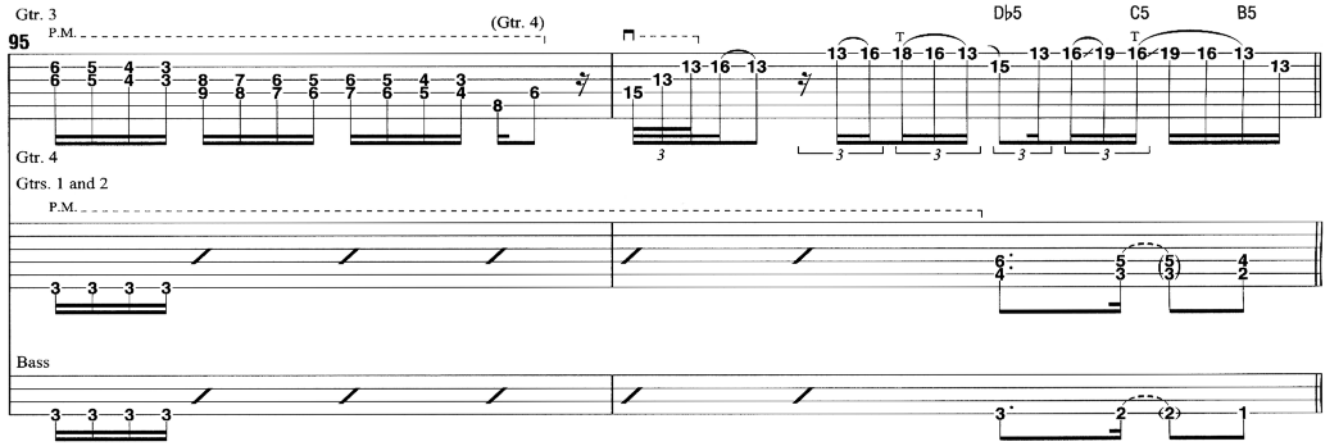

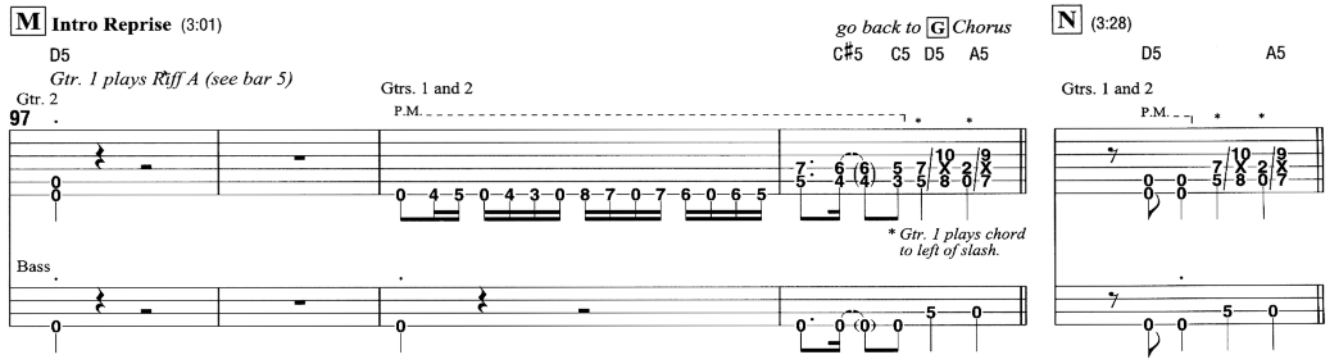
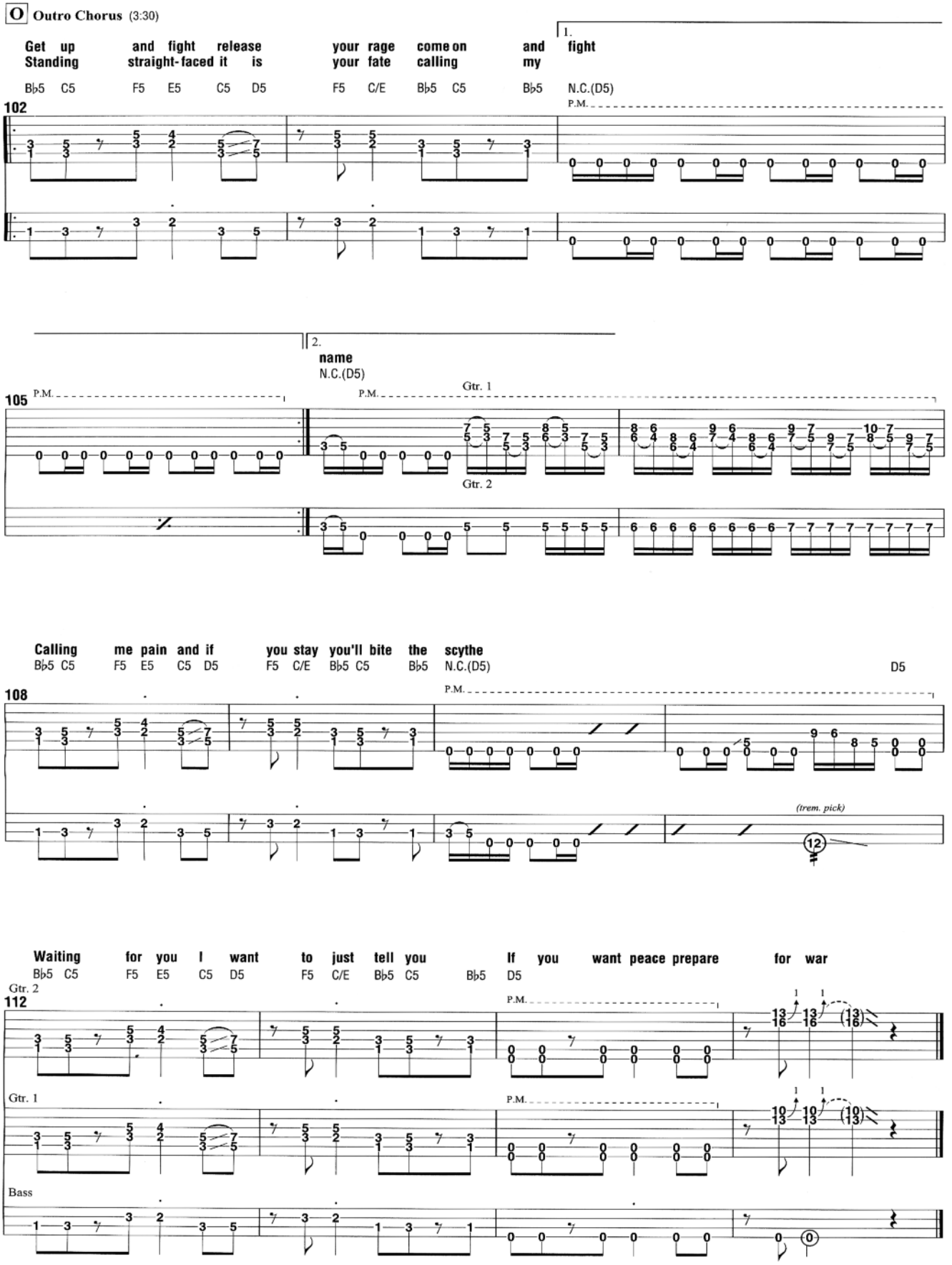
"IF YOU WANT PEACE...PREPARE FOR WAR"