

HEART IN A CAGE

Words and Music by Julian Casablancas

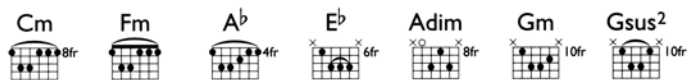

♩ = 140 (swung quavers)

Cm

Electric Guitar 2

overdrive

TAB notation for Electric Guitar 2, staff 2. Shows fret numbers (18, 16, 18, 15, 16, 15, 16, 15, 18, 16, 18, 15, 16, 15, 16, 15) and triplet markings (3).

Electric Guitar 1

mf overdrive

TAB notation for Electric Guitar 1, staff 4. Shows fret numbers (10, 8, 10, 11, 10, 8, 10, 11, 10, 8, 10, 11, 10, 8, 10, 11) and triplet markings (3).

Fm

TAB notation for Electric Guitar 2, staff 6. Shows fret numbers (18, 16, 18, 15, 16, 15, 16, 15, 15, 13, 15, 13, 11, 13, 11, 13, 11, 13, 11, 13, 18, 16, 18, 15, 16, 15, 16, 15) and triplet markings (3).

TAB notation for Electric Guitar 1, staff 8. Shows fret numbers (10, 8, 10, 11, 10, 8, 10, 11, 10, 8, 10, 11, 10, 8, 11, 15, 13, 15, 13, 16, 13, 15, 13, 16, 13) and triplet markings (3).

2° only

2. I don't

Cm

A^b

E^b

Elec. Gtr. I

overdrive

(1.) don't feel bet - ter when I'm fuck - ing a - round. And I
 (2.) don't want what you want, I don't feel what you feel. See I'm
 (3.) went to the con - cert and I fought through the crowd. Guess I

Elec. Gtr. 2

overdrive

Cm

A^b

E^b

don't write bet - ter when I'm stuck in the ground, so don't
 stuck in a ci - ty but I be - long in a field. Yeah we got
 got too ex - ci - ted when I thought you were a - round. Oh he gets

Cm Adim Gm Gsus²

All our friends they're laugh - ing at us.

Elec. Gtr. 2
bright clean tone

Elec. Gtr. 1
mp light overdrive

Cm Adim Gm Gsus²

All of those you loved you mis - trust.

Elec. Gtr. 2

Elec. Gtr. 1

The second system of music continues the vocal line with lyrics "All of those you loved you mis - trust." The guitar parts continue with the same melodic and rhythmic patterns as in the first system. The guitar tablature for both tracks shows fret numbers (8, 10, 11, 12) and triplet markings, consistent with the first system.

⊕ Coda

Elec. Gtr. 1

Cm

A^b

E^b

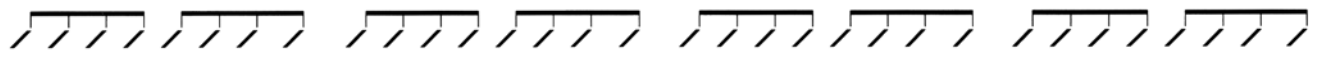

overdrive

Elec. Gtr. 2

overdrive

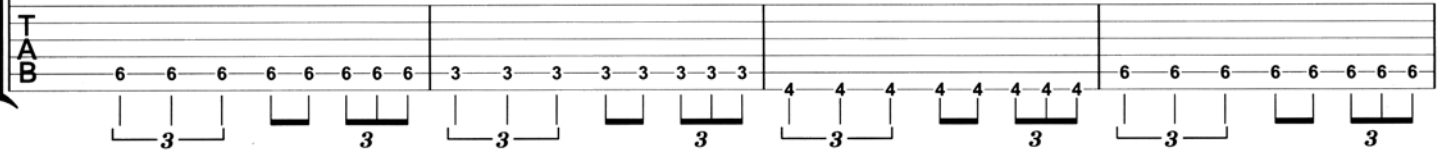

Cm

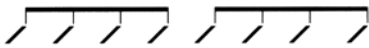

Al - right.

Elec. Gtr. 2

overdrive

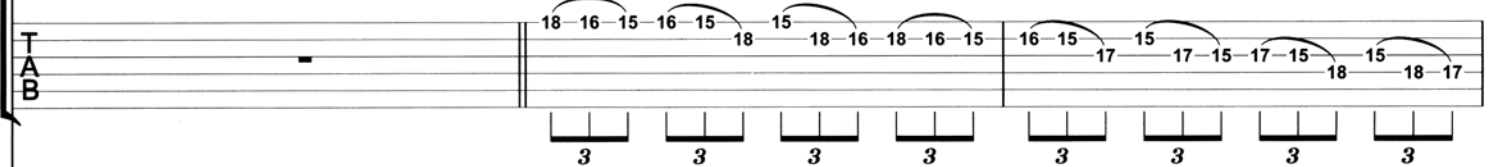
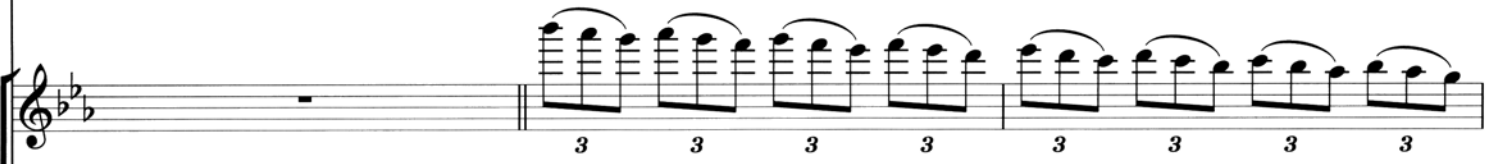

Elec. Gtr. 1

overdrive

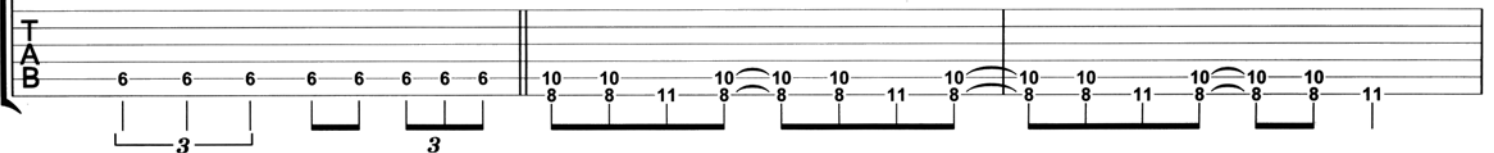

