RIDE **THE VINES**

WORDS AND MUSIC BY Craig Nicholls **TRANSCRIBED BY** Andy Aledort

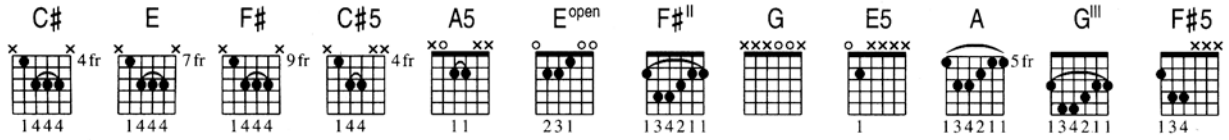

A **Intro** (0:00)

Moderate Rock ♩ = 126

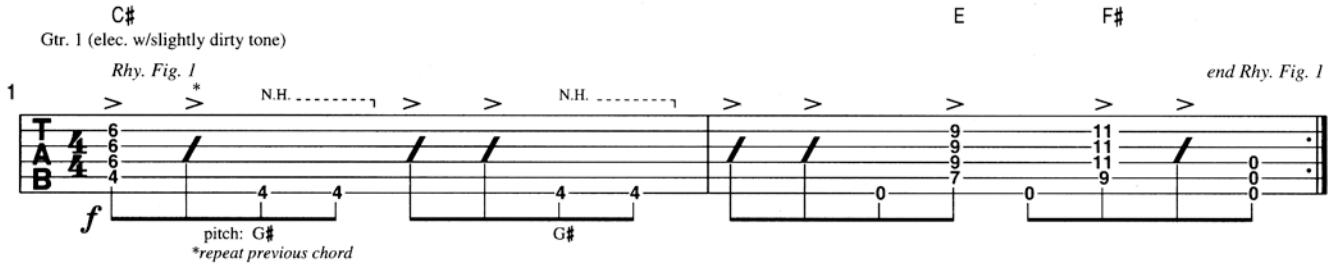

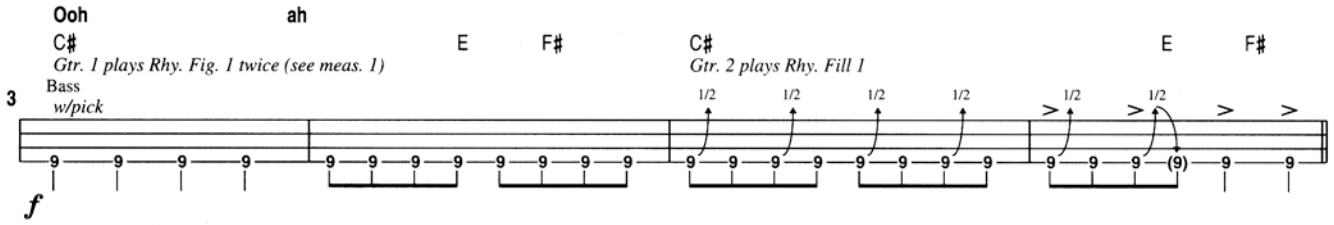

B **Verses** (0:15, 1:01)

1. That's the start the middle and the end Aren't you glad the universe pretends If
2. Thought a lot ignored the right to be Lie me down because we like to see the

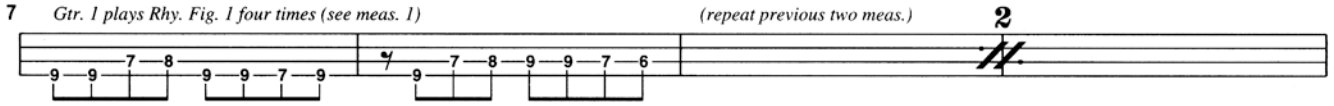

I don't get this message home Once again I'm gonna hate alone
colors through your loaded mind Fuck the world and liberate our time

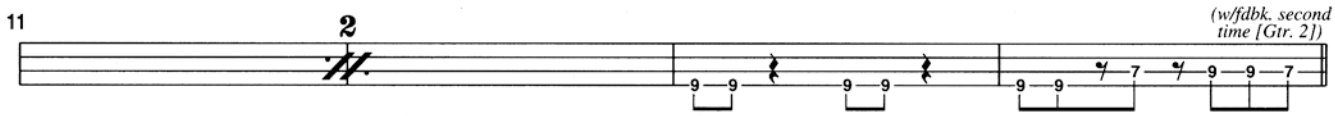

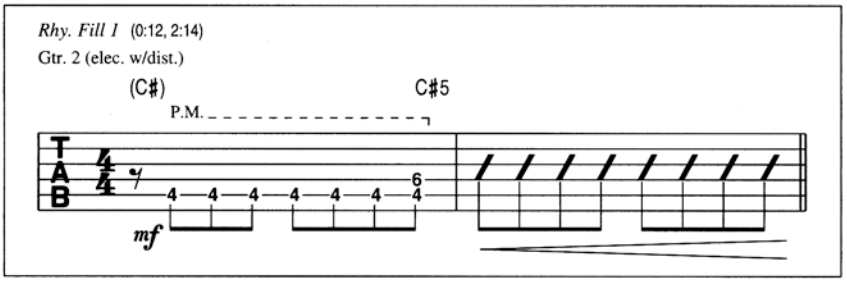

As heard on the Vines' Capitol recording *Winning Days*

Copyright (c) 2004 Mushroom Music Pty. Ltd. All Rights Administered by Sony/ATV Music Publishing, 8 Music Square West, Nashville, TN 37203.
International Copyright Secured. All Rights Reserved. Reprinted by Permission of Hal Leonard Corporation.

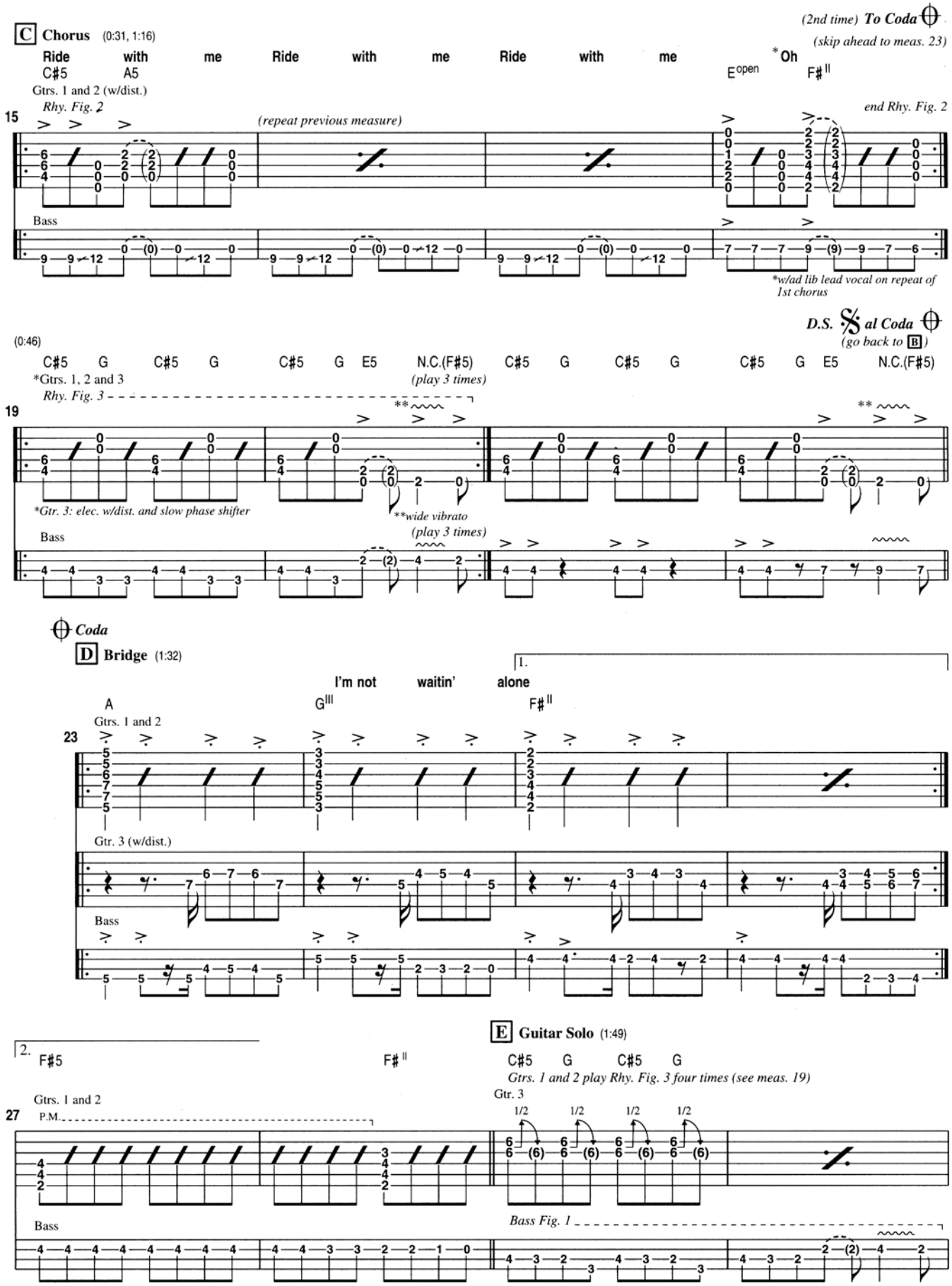
(2nd time) To Coda
(skip ahead to meas. 23)
C Chorus (0:31, 1:16)
Ride with me Ride with me Ride with me *Oh
C#5 A5 E open F#II
Gtrs. 1 and 2 (w/dist.)
Rhy. Fig. 2
end Rhy. Fig. 2
15
(repeat previous measure)
Bass
*w/ad lib lead vocal on repeat of 1st chorus
D.S. 𝄋 al Coda
(go back to B)
(0:46)
C#5 G C#5 G C#5 G E5 N.C.(F#5) C#5 G C#5 G C#5 G E5 N.C.(F#5)
*Gtrs. 1, 2 and 3
(play 3 times)
Rhy. Fig. 3
19
*Gtr. 3: elec. w/dist. and slow phase shifter
**wide vibrato
(play 3 times)
Bass
Coda
D Bridge (1:32)
1.
I'm not waitin' alone
A G III F#II
Gtrs. 1 and 2
23
Gtr. 3 (w/dist.)
Bass
2.
F#5 F#II
E Guitar Solo (1:49)
C#5 G C#5 G
Gtrs. 1 and 2 play Rhy. Fig. 3 four times (see meas. 19)
Gtr. 3
Gtrs. 1 and 2
P.M.
27
1/2
Bass
Bass Fig. 1
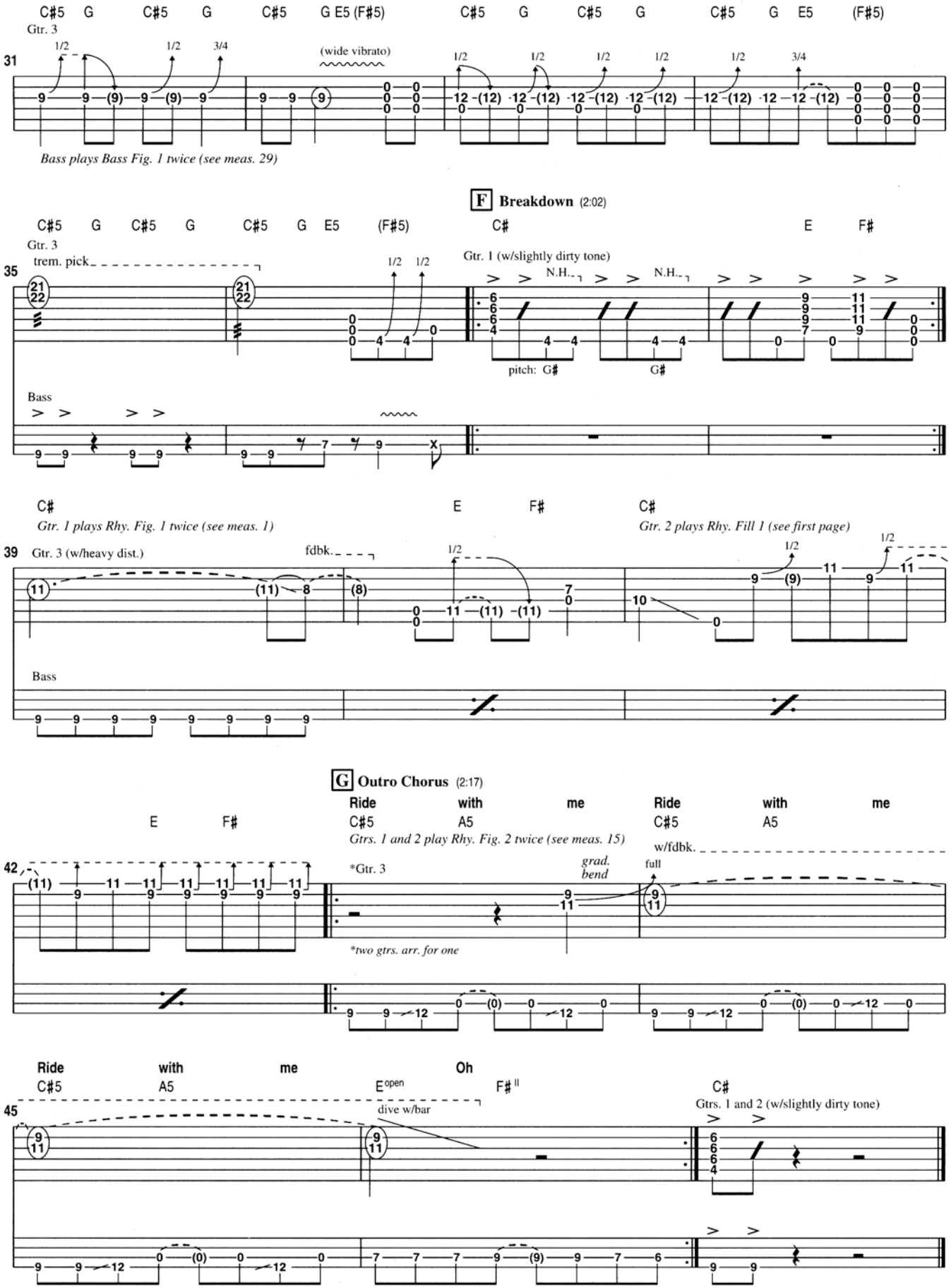
RIDE **THE VINES**