13 Holier Than Thou

1. Verse

No more the crap rolls out your mouth again
Haven't changed, your brain is still gelatin
Little whispers circle around your head
Why don't you worry about yourself instead?

Who are you? Where you been? Where you from?
Gossip burning on the tip of your tongue
You lie so much you believe yourself
Judge not lest you be judged yourself

Chorus

Holier than thou
You are
Holier than thou
You are
You know not

2. Verse

Before you judge me take a look at you
Can't you find something better to do?
Point the finger, slow to understand
Arrogance and ignorance go hand in hand

It's not who you are, it's who you know
Others lives are the basis of your own
Burn your bridges and build them back with wealth
Judge not lest you be judged yourself

Chorus

Holier than thou
You are
Holier than thou
You are
You know not
Yeah, who the hell are you?
Interlude

Solo

Chorus

Holier than thou
You are
Holier than thou
You are
You know not
Woh, not!

© Words and Music by James Hetfield and Lars Ulrich, 1991

Rhythm Guitar

Holier Than Thou

♩ = 169

© Hetfield/Ulrich

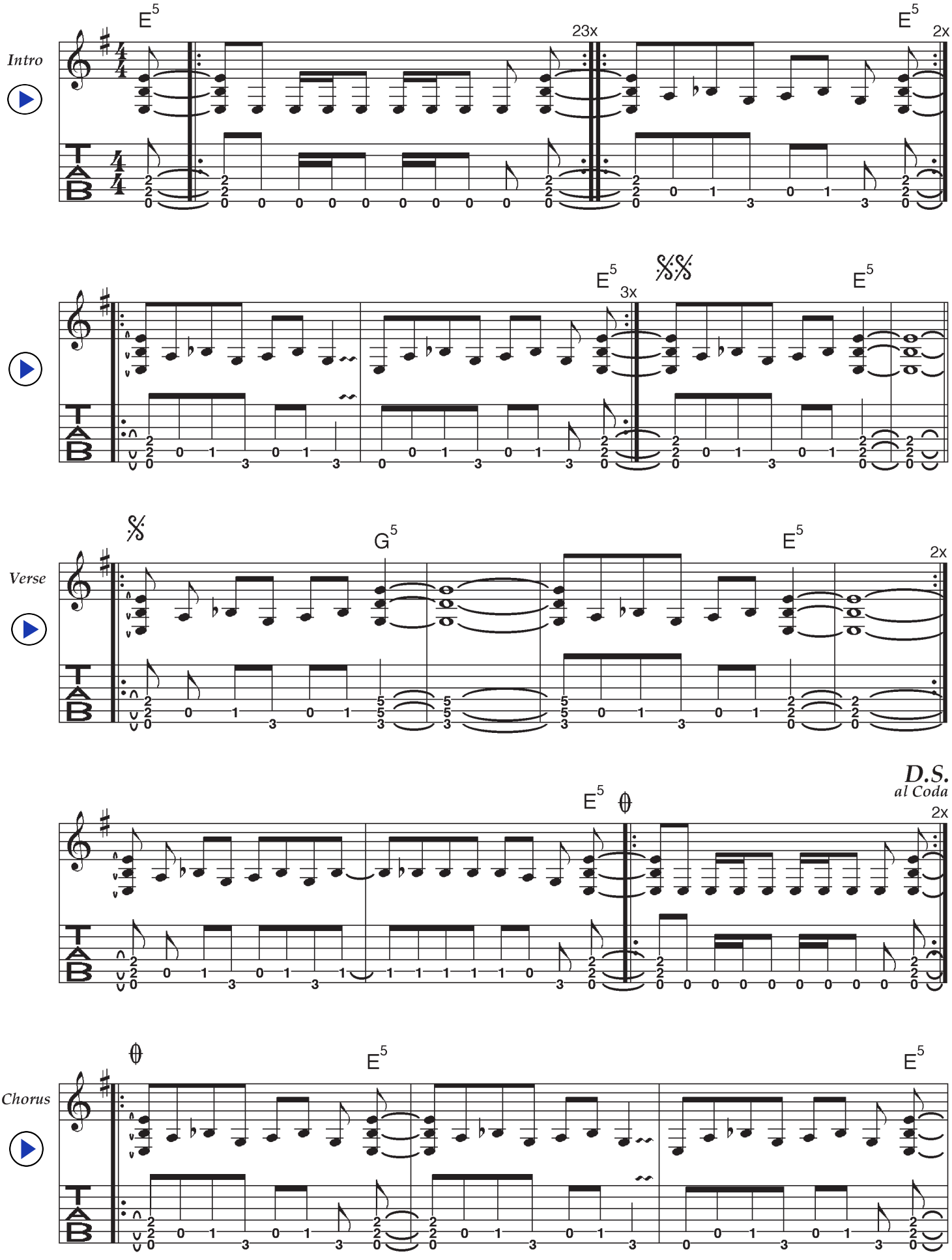

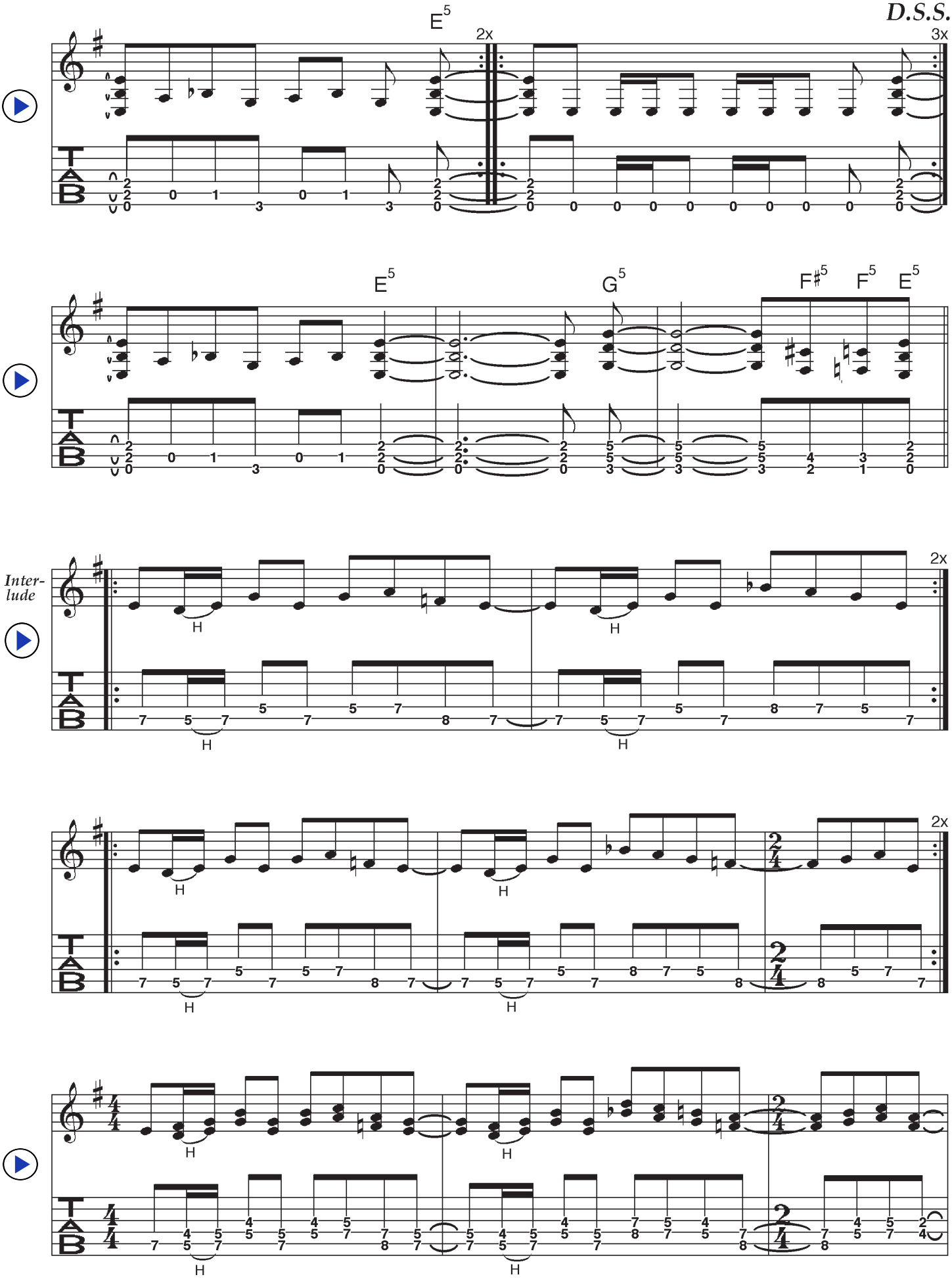
E5
2x
D.S.S.
3x
E5
G5
F♯5
F5
E5
Inter-
lude
2x
H
2x
H
2x
H

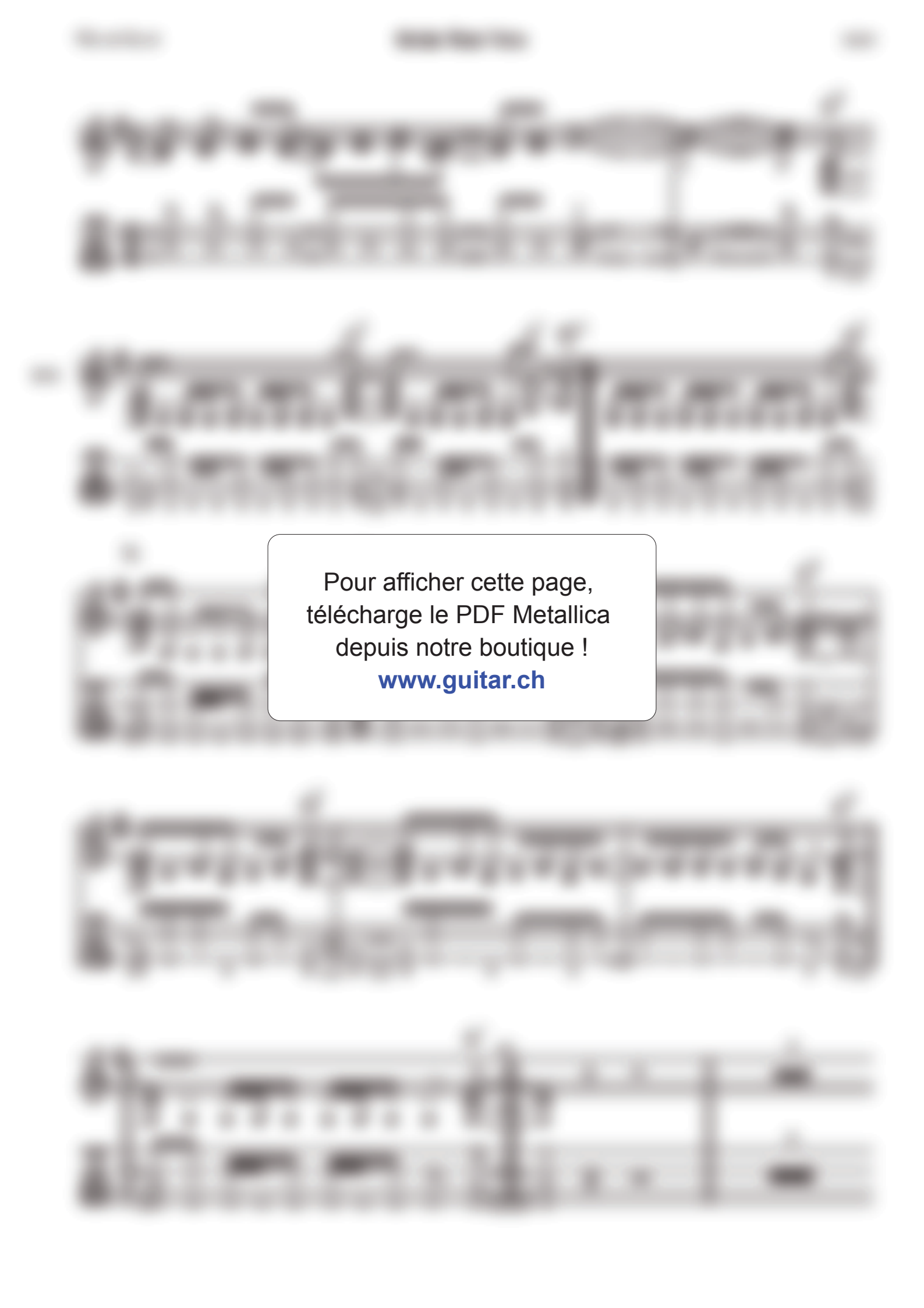

Pour afficher cette page,
télécharge le PDF Metallica
depuis notre boutique !
www.guitar.ch

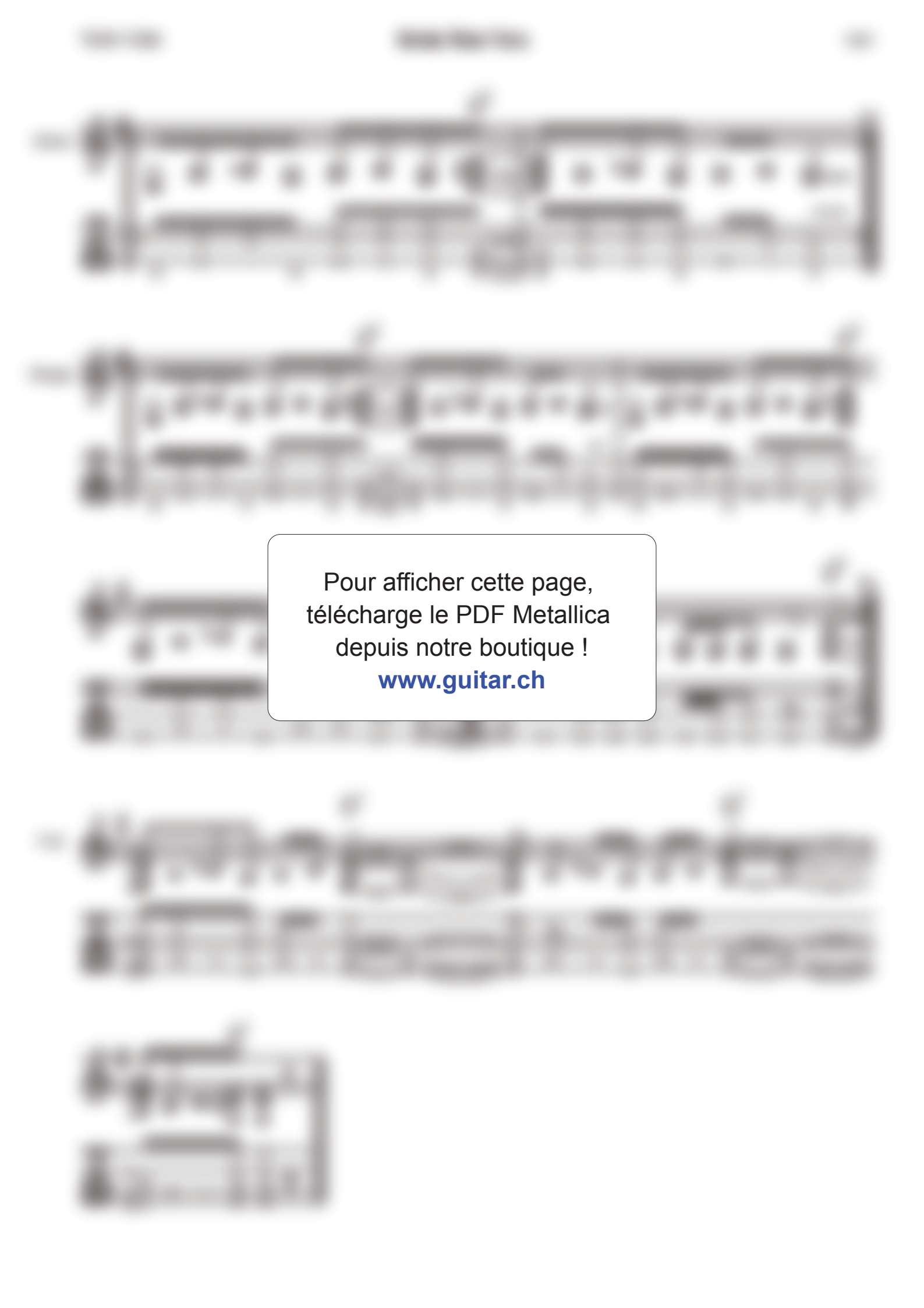

Pour afficher cette page,
télécharge le PDF Metallica
depuis notre boutique !
www.guitar.ch